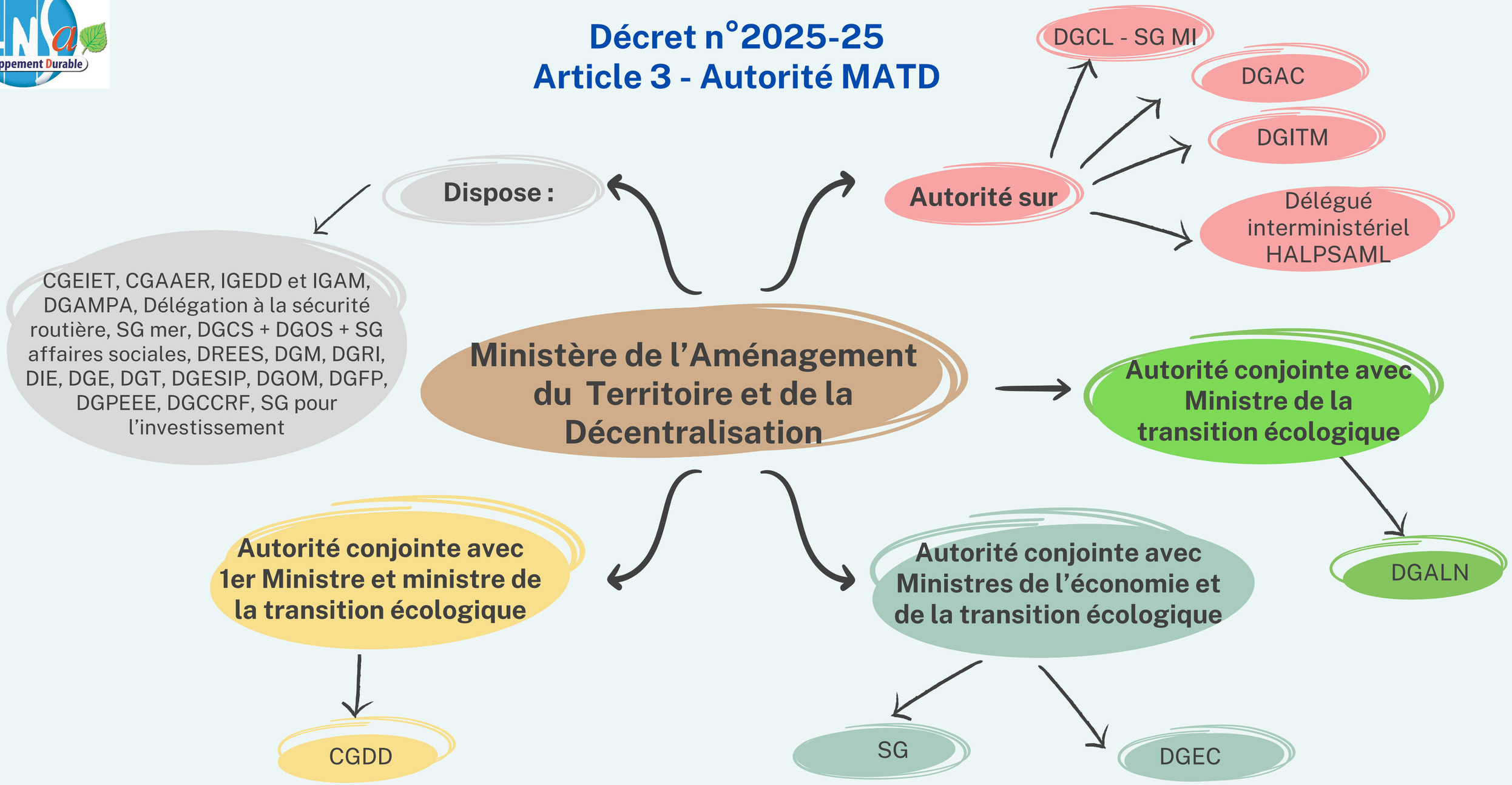Décret n°2025-25
Article 3 - Autorité MATD